Clear Cache in MS Edge on Windows

Clear Browsing Data · https://servingalcohol.com/kb/cache/clear-edge-windows/

This document explains how to clear the Microsoft Edge web browser cache on a Windows computer.

NOTE: To quickly get to the setting, type **edge://settings/clearBrowserData** in the browser bar (where you usually ent

1. Select the **Hub i** bar in front of a star)
2. Select **Settings**

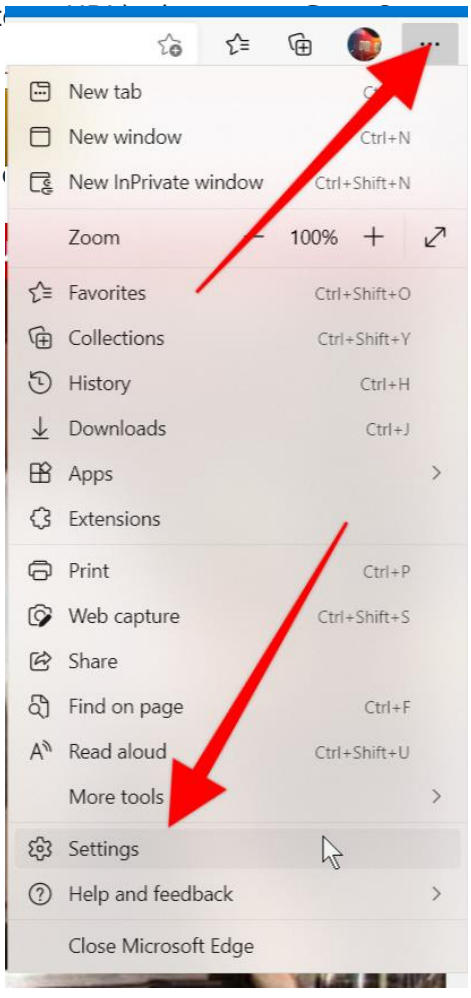

3. In Settings, select **Privacy, search, and services**.
4. Scroll down the page.

5. Under **Clear browsing data** section, click on **Choose what to clear.**

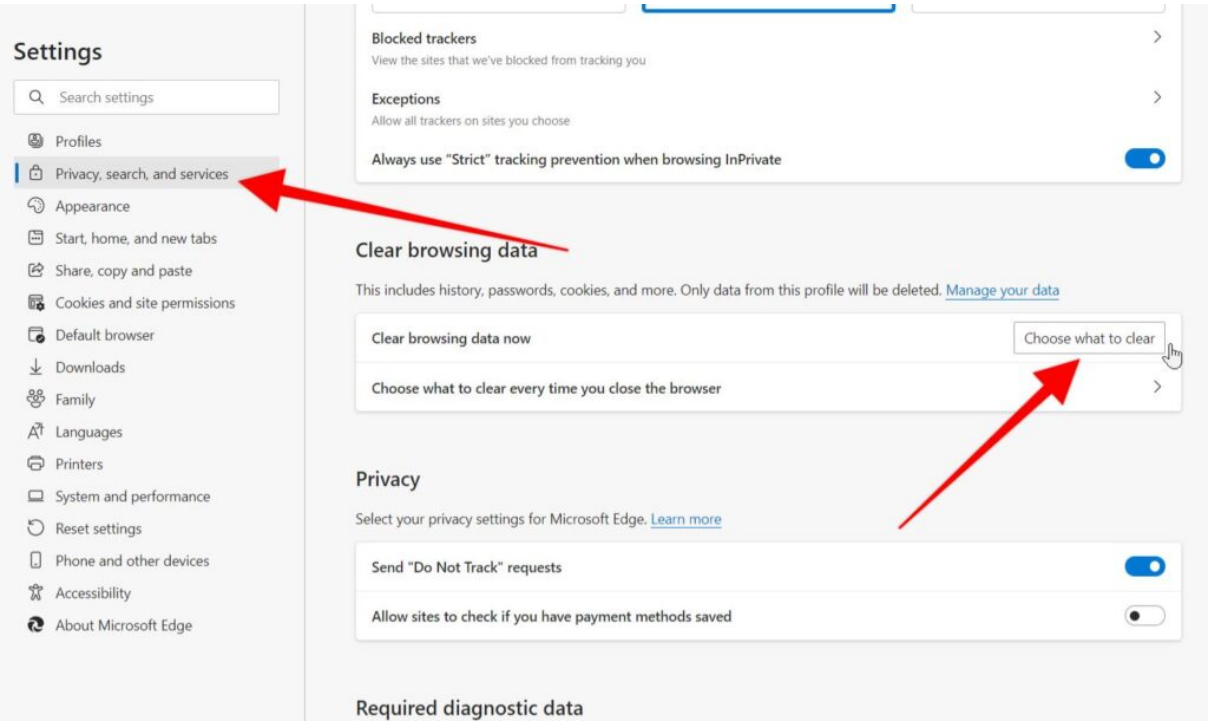

6. Under Time Range, select **All Time**.
7. Next, click on **Cookies and other site data** and **Cached images and files**.

   *** Do not select Passwords. ***
8. Last, click **Clear now** button

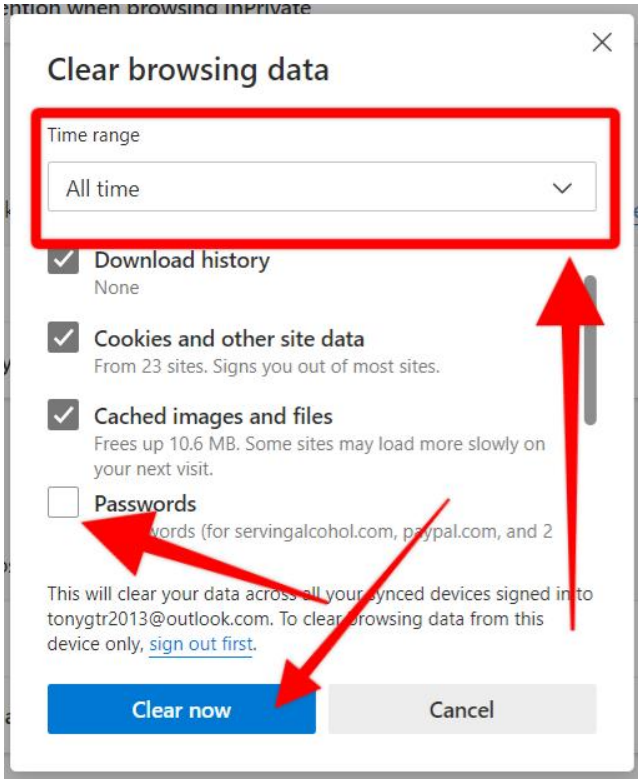

- After you clear your Edge browser cache, close your web browser.
- Next, open your **Edge** web browser again.
- Log in to the course from our homepage at **servingalcohol.com**
- Click the **Sign In** button at the top of the page.
- Enter your email address and password.
  (If you have a Gmail address, click the Google Login button and enter your Gmail password).
- After logging in, click on the course name in **dark red**.
- On the next page, click on the **Enter** button.
- Select the **Last Visited Page** button to return to where you last left the course.

